

Recorded by CAROLE KING

jazzman

ALTO SAX 1

Words and Music by
DAVID PALMER and CAROLE KING

Arranged by LARRY NORRED

FREELY (♩=ca.72) TEN.

SLOWLY (♩=80)

FAST ROCK (♩=144) 2

309-10030

ALTO SAX 1

5

53 *mf*

54-56

55 *ff*

56

57

58

59

60 *f*

63 *RIT.*

64 *ff*

65

66

67

68 *ff*

69 *FAST ROCK* ($\text{♩} = 146$)

70

71

72

73

74

75 *ff*

76

77

78

79

80

81

82

83 *tr*

84 *ff*

85

86

87

88

89

90

91

92

93

94

95

96

Recorded by CAROLE KING

jazzman

Words and Music by

DAVID PALMER and CAROLE KING

Arranged by LARRY NORRED

ALTO SAX 2

FREELY (♩ = CA. 72)

TEN.

309-10030

ALTO SAX 2

5

48-52 (55)

53 *mf* 56 55 *fb* 56

57 *f* 58 59 *fb* 60 *f*

61 HARD SWING ($\text{♩} = 100$) 65 RIT.

64 *ff* 65 66

69 *fb* 69 *f* (72) FAST ROCK ($\text{♩} = 146$)

70 71 72 73 (77) 2

74 75 *fff* 76 77 77-78

79 *f* 80 81 82

83 *fff* 84 85 *fff*

Recorded by CAROLE KING

jazzman

TENOR SAX 1

Words and Music by
DAVID PALMER and CAROLE KING

Arranged by LARRY NORRED

FREELY ($\text{♩} = \text{CA. } 72$)
TEN.

SLOWLY ($\text{♩} = 80$)

FAST ROCK ($\text{♩} = 144$) 2

MOLTO ACCEL.

RIT.

309-10030

TENOR SAX 1

Other annotations include *END SOLO?* and *PLAY* in a box, and various dynamic markings like *ff*, *ffz*, and *fff*.

Recorded by CAROLE KING

jazzman

Words and Music by
DAVID PALMER and CAROLE KING

Arranged by LARRY NORRED

TENOR SAX 2

FREELY (♩ = ca. 72)

Other markings include dynamic levels (p, mf, f, ff), accents (>), slurs, and various fingering or articulation symbols.

TENOR SAX 2

5

53 *mf*

54

55

56 *ff*

57 *f*

58

59

60 *ff*

61

62 *ff*

63 *RIT.*

64 **HARD SWING** ($\text{♩} = 100$)

65

66

67

68 *ff*

69

70

71

72

73

74

75

76

77

78

79

80

81

82

83

84

85 *fff*

309-10030 / Pg. 2

Recorded by CAROLE KING

jazzman

BARITONE SAX

Words and Music by
DAVID PALMER and CAROLE KING

Arranged by LARRY NORRED

FREELY ($\text{♩} = 172$) ^{TEN} *mf* **RIT.**

SLOWLY ($\text{♩} = 80$) *mf*

FAST ROCK ($\text{♩} = 144$) *mf* **MOLTO ACCEL.** *ff*

309-10030

©Copyright 1974 by COLGEMS-EMI MUSIC INC. 6920 Sunset Blvd., Hollywood, CA 90028
This arrangement ©Copyright 1984 by COLGEMS-EMI MUSIC INC.
All Rights Reserved

BARITONE SAX

7

48-54

Recorded by CAROLE KING

jazzman

Words and Music by
DAVID PALMER and CAROLE KING

Arranged by LARRY NORRED

TRUMPET 1

FREELY (♩=CA. 72)

SLOWLY (♩=80)

9 FAST ROCK (♩=144)

MOLTO ACCEL.

309-10030

*Copyright 1974 by COLGEMS-EMI MUSIC INC. 6920 Sunset Blvd., Hollywood, CA 90028

This arrangement *Copyright 1984 by COLGEMS-EMI MUSIC INC.

All Rights Reserved

TRUMPET 1

5

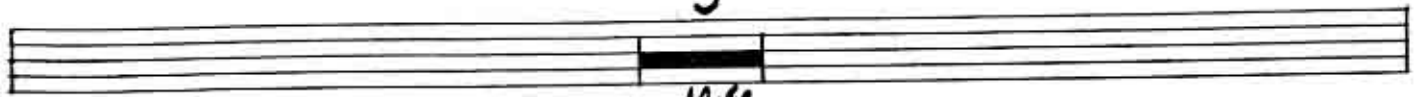

48-52

53 *mf* 54 55 56

55

57 58 59 60

64 HARD SWING \uparrow ($\text{♩} = 100$)

61 62 63 RIT. 64 *ff*

65 66 67 68 *ff*

72 FAST ROCK ($\text{♩} = 144$)

69 70 71 72

73 74 75 76 *ff*

77

77 78 79 80 81

f

82 83 84 85 *fff*

Recorded by CAROLE KING

jazzman

Words and Music by
DAVID PALMER and CAROLE KING

Arranged by LARRY NORRED

TRUMPET 2

FREELY (♩=CA. 72)

3

SLOWLY (♩=80)

1-3 4 RIT. 5 mf 6 7 > 8

9 FAST ROCK (♩=144)

MOLTO *ff* ACCEL.

9 10 11 mf 12 13

14 f 15 16 mf 17 18 19

20 21 22 23 24 25

26 26-30 31 f 32

33 34 35 ff 36 37

38 39 f 40 41 42

43 44 45 46 ff 47

47 SOLO F/G

309-10030

©Copyright 1974 by COLGEMS-EMI MUSIC INC. 6920 Sunset Blvd., Hollywood, CA 90028

This arrangement ©Copyright 1984 by COLGEMS-EMI MUSIC INC.

All Rights Reserved

TRUMPET 2

Recorded by CAROLE KING

jazzman

Words and Music by
DAVID PALMER and CAROLE KING

Arranged by LARRY NORRED

TRUMPET 3

FREELY (♩=CA. 72)
3

SLOWLY (♩=80)

Handwritten annotations and performance directions for the Trumpet 3 part:

- Measures 1-3: FREELY (♩=CA. 72), 3
- Measure 4: RIT.
- Measure 5: *mf*
- Measure 6: *mf*
- Measure 7: *mf*
- Measure 8: *mf*
- Measures 9-13: (9) FAST ROCK (♩=140), *mf*
- Measure 14: *f*
- Measure 15: *f*
- Measure 16: *f*
- Measure 17: *mf*
- Measure 18: *mf*
- Measure 19: *mf*
- Measure 20: *mf*
- Measure 21: *mf*
- Measure 22: *mf*
- Measure 23: *mf*
- Measure 24: *mf*
- Measure 25: *mf*
- Measure 26: *mf*
- Measures 26-30: 5
- Measure 31: *f*
- Measure 32: *f*
- Measure 33: *f*
- Measure 34: *f*
- Measure 35: *fp*
- Measure 36: *fp*
- Measure 37: *fp*
- Measure 38: *f*
- Measure 39: *f*
- Measure 40: *f*
- Measure 41: *f*
- Measure 42: *f*
- Measure 43: *f*
- Measure 44: *f*
- Measure 45: *f*
- Measure 46: *f*
- Measure 47: *fff*

Additional markings include circled measure numbers (9, 17, 26, 35, 47) and dynamic markings like *molto accel.* and *fff*.

309-10030

©Copyright 1974 by COLGEMS-EMI MUSIC INC. 6920 Sunset Blvd., Hollywood, CA 90028

This arrangement ©Copyright 1984 by COLGEMS-EMI MUSIC INC.

All Rights Reserved

TRUMPET 3

5

48-52

(55)

53 *mf* 54 55 56

57 *mf* 58 59

60 **(64)** HARD SWING $(\text{♩} = 100)$

61 62 63 RIT. 64 *ff*

65 66 67

68 *ff* 69 70 71 72 **(72)** FAST ROCK $(\text{♩} = 144)$

73 74 75 *ff* 76

(77)

78 *f* 79 80 81

82 *f* 83 84 *ff* 85 *fff*

Recorded by CAROLE KING

jazzman

Words and Music by
DAVID PALMER and CAROLE KING

Arranged by LARRY NORRED

TRUMPET 4

FREELY (♩ = CA. 72)

SLOWLY (♩ = 80)

3

1-3 4 RIT. 5 6 7 8

9 FAST ROCK (♩ = 144)

MOLTO ACCEL.

9 10 11 12 13

14 15 16 17 18

19 20 21 22 23

24 25 26 26-30 31 32

33 34 35 36 37

38 39 40 41 42

43 44 45 46 47

309-10030

*Copyright 1974 by COLGEMS-EMI MUSIC INC. 8920 Sunset Blvd., Hollywood, CA 90028

This arrangement *Copyright 1984 by COLGEMS-EMI MUSIC INC.

All Rights Reserved

TRUMPET 4

5

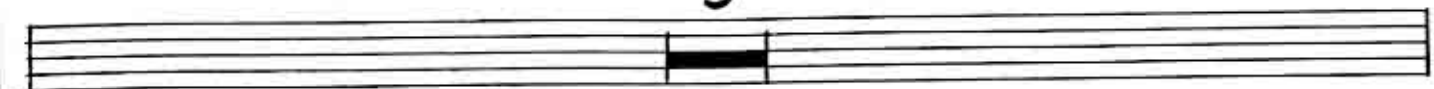

48-52
55

53 mf 54 55 56

57 mf 58 59 60

64 HARD SWING (♩=100)
(♩ = ♪ ♪)

61 62 63 RIT. 64 ff

65 66 67 68 69 70 71 72

72 FAST ROCK (♩=144)

73 74 75 76

77 78 79 80 81

82 83 84 85

86 87 88 89 90

Recorded by CAROLE KING

jazzman

Words and Music by
DAVID PALMER and CAROLE KING

Arranged by LARRY NORRED

TROMBONE 1

FREELY (♩ = CA. 72) 3

SLOWLY (♩ = 80)

FAST ROCK (♩ = 140) 4 RIT. 5 *mf* 6 7 *ff*

MOLTO ACCEL.

9 10 11 12 13 14 15 16 17 18 19 20 21 22 23 24 25 26 27 28 29 30 31 32 33 34 35 36 37 38 39 40 41 42 43 44 45 46 47 48

SOLO *mf* *f* *ff* *eb/f* *OPT. SOLO*

309-10030

TROMBONE 1

Recorded by CAROLE KING

jazzman

Words and Music by
DAVID PALMER and CAROLE KING

Arranged by LARRY NORRED

TROMBONE 2

FREELY
(♩ = CA. 72) 3

SLOWLY (♩ = 80)

9 *FAST ROCK* (♩ = 144)

MOLTO ACCEL.

309-10030

TROMBONE 2

Recorded by CAROLE KING

jazzman

Words and Music by
DAVID PALMER and CAROLE KING

Arranged by LARRY NORRED

TROMBONE 3

FREELY
(♩ = CA. 72) 3

SLOWLY (♩ = 80)

1-3 4 RIT. 5 *mf* 6 7 *fff*
MOLTO ACCEL.

9 FAST ROCK (♩ = 144)

9 *mf* 10 *fff* 11 *mf* 12 *fff* 13 *mf* 14 *ff*

15 *ff* 16 *ff* 17 *mf*

22 23 24 25 *f* 26 *mf*

27 28 29 30 31 *mf*

32 33 34 35 *ff* 36

37 38 39 *ff* 40 *ff* 41

42 43 44 45 46 *fff* 47

309-10030

TROMBONE 3

3 2 (55) 4
48-50 *mf* *ff*⁵² 53-56 55-58

59 *mf* *ff*⁶⁰ *f*⁶¹ 62

(64) HARD SWING ($\text{♩} = 100$)

63 RIT. *ff*⁶⁴ 65 66

67 *ff*⁶⁸ *ff*⁶⁹ 70

(72) FAST ROCK ($\text{♩} = 144$)

71 72 73 74

(79) 75 *fff*⁷⁶ 77 *mf* *ff*⁷⁸

79 *mf* *ff*⁸⁰ 81 *mf* *ff*⁸²

83 *fff*⁸⁴ 85 *fff*

Recorded by CAROLE KING

Jazzman

Words and Music by
DAVID PALMER and CAROLE KING

Arranged by LARRY NORRED

TROMBONE 4

FREELY
(♩ = CA. 72) 3

SLOWLY (♩ = 80)

9 FAST ROCK (♩ = 144)

MOLTO ^{fp}ACCEL.

309-10030

TROMBONE 4

3
48-50 *mf* *ff* 53-56 55-58

2 **55** 4

59 *mf* *ff* **64** HARD SWING ($\text{♩} = 100$)

63 RIT. *ff* 65 66

67 *ff* **72** FAST ROCK ($\text{♩} = 144$) 70

71 72 73 74

75 *ff* 76 *mf* *ff* 78

79 *mf* *ff* 81 *mf* *ff* 82

83 *fff* $\wedge \wedge \wedge$

309-10030 / Pg. 2

Recorded by CAROLE KING

jazzman

Words and Music by
DAVID PALMER and CAROLE KING

Arranged by LARRY NORRED

BASS

FREELY (♩ = CA. 72) **SLOWLY** (♩ = 80)

3 Dm^9 $B^b ADD^9$ Bm^7/E^b $G^7(\#9)$ Bm^6/C $C^7(\#9)$

9 **RIT. FAST ROCK** (♩ = 160) E^b/F F E^b/F F E^b/F F

17 $E^b MA^7/F$ Dm^7/F $E^b MA^7/F$ $B^b MA^9$ $E^b MA^7/F$ Dm^7/F

22 E^b/F $F(ADD^9)$ A^m^7/D $E^b MA^7/F$ Dm^9/F $E^b MA^7/F$ Dm^9/F

27 $E^b MA^7/F$ $F(ADD^9)$ E^b/F G^m^9 G^7 G^7 $E^b MA^7/F$ $F(ADD^9)$

32 G^m^7/C B^m^6/C $F(ADD^9)$ $E^b MA^7/F$ $F(ADD^9)$ E^b/F $B^b MA^9$

309-10030

BASS

- Measures 42-43: Chords $B^b m i^7 / E^b$ and F .
- Measures 44-45: Chords E^b / F and F .
- Measures 46-51: Chords E^b / F and F .

- Measures 52-53: Chords E^b / F and F .
- Measures 54-55: Chords E^b / F and F .
- Measures 56-57: Chords E^b / F and F .
- Measures 58-59: Chords $F(ADD^9)$ and $G m i^9$.
- Measures 60-61: Chords F/G and G^7 .

- Measures 62-63: Chords $F(ADD^9)$ and $G m i^7 / F$.
- Measures 64-65: Chords $G m i^7 (b^b)$ and $F(ADD^9)$.
- Measures 66-67: Chords $E^b m a^7 / F$ and $F(ADD^9)$.
- Measures 68-72: Chords E^b / F and $B^b m a^9$.

- Measures 73-74: Chords E^b / F and F .
- Measures 75-76: Chords E^b / F and F .
- Measures 77-80: Chords E^b / F and F .
- Measures 81-82: Chords E^b / F and F .
- Measures 83-84: Chords E^b / F and $C^7(+^b A)$.
- Measures 85-88: Chords A^b / G , $C^7(+^b A)$, and $F sus$.

Performance Instructions:

- Measure 60: **HARD SWING** ($\delta=100$)
- Measure 64: $\delta = 2^b 3^b$
- Measure 66: **FAST ROCK** ($\delta=144$)
- Measure 68: **RIT.** (Ritardando)

Chord Diagrams:

- $B^b m i^7 / E^b$: B^b (x1,2,3,4,5,6,7)
- E^b / F : E^b (x1,2,3,4,5,6,7)
- $F(ADD^9)$: F (x1,2,3,4,5,6,7)
- $G m i^9$: G (x1,2,3,4,5,6,7)
- F/G : F (x1,2,3,4,5,6,7)
- G^7 : G (x1,2,3,4,5,6,7)
- $G m i^7 / F$: G (x1,2,3,4,5,6,7)
- $G m i^7 (b^b)$: G (x1,2,3,4,5,6,7)
- $E^b m a^7 / F$: E^b (x1,2,3,4,5,6,7)
- $F(ADD^9)$: F (x1,2,3,4,5,6,7)
- $B^b m a^9$: B^b (x1,2,3,4,5,6,7)
- $C^7(+^b A)$: C (x1,2,3,4,5,6,7)
- A^b / G : A^b (x1,2,3,4,5,6,7)
- $F sus$: F (x1,2,3,4,5,6,7)

Recorded by CAROLE KING

jazzman

Words and Music by
DAVID PALMER and CAROLE KING

Arranged by LARRY NORRED

GUITAR

FREELY (♩ = CA. 72)

SLOWLY (♩ = 80)

309-10030

GUITAR

B^bmi⁷/E^b

Gmi⁷/C

C⁷+(A9)

- Measure 47: E^b/F
- Measure 50: E^b/F
- Measure 64: E^bMA⁷/F
- Measure 72: B^bMA⁹
- Measure 77: E^b/F
- Measure 84: C⁷+(A9)

 Dynamics markings include *ff*, *ffB*, and *fff*. Tempo markings include "HARD SWING (♩=100)" and "FAST ROCK (♩=144)". The score is divided into measures numbered 41 through 85. The key signature has two flats (B^b and E^b).

Recorded by CAROLE KING

jazzman

Words and Music by
DAVID PALMER and CAROLE KING
Arranged by LARRY NORRED

PIANO

FREELY ($\text{♩} = \text{CA. } 72$) *TEX.*

(SAX SOLI)

SLOWLY ($\text{♩} = 60$)

MOLTO ACCEL.

309-10030

©Copyright 1974 by COLGEMS-EMI MUSIC INC. 6920 Sunset Blvd., Hollywood, CA 90028
This arrangement ©Copyright 1984 by COLGEMS-EMI MUSIC INC.

Handwritten musical score for guitar, featuring chords and melodic lines across multiple systems. The score includes various chord voicings and melodic fragments.

System 1:

- Chords: E^bMa^7/F , Dm^7/F , E^bMa^7/F , B^bMa^9

System 2:

- Chords: E^bMa^7/F , Dm^7/F , E^b/F , $F(ADD^9)$, A^bmi^7/D

System 3:

- Chords: A^bmi^7/D , E^bMa^7/F (circled 26), Dm^9/F , Dm^7/F , E^bMa^7/F , B^bMa^9

System 4:

- Chords: E^bMa^7/F , Dm^9/F , Dm^7/F , E^bMa^7 , $F(ADD^9)$, $E^b/F G^bmi^9$

System 5:

- Chords: G^9sus , G^7 , E^bMa^7/F (circled 35), $F(ADD^9)$

System 6:

- Chords: G^9sus , G^7 , E^bMa^7/F (circled 35), $F(ADD^9)$

System 7:

- Chords: G^9sus , G^7 , E^bMa^7/F (circled 35), $F(ADD^9)$

Recorded by CAROLE KING

jazzman

Words and Music by
DAVID PALMER and CAROLE KING

Arranged by LARRY NORRED

DRUMS

FREELY (♩ = CA. 72)
3

SLOWLY (♩ = 80)

- Measures 1-3: FREELY (♩ = CA. 72), marked with a circled '3'.
- Measure 4: RIT. (Ritardando).
- Measure 5: (5) (SOCC) (SOCC).
- Measures 5-11: FAST ROCK (♩ = 144).
- Measure 9: (9) (HI-HAT).
- Measures 11-16: MOLTO ACCEL. (Molto Accelerando).
- Measures 17-20: (17) (4) (4) (4) (4).
- Measures 21-26: (21) (26) (26).
- Measures 27-31: (27) (29) (30) (31) (31).
- Measures 32-36: (32) (33) (34) (35) (36) (36).
- Measures 37-41: (37) (38) (39) (40) (41) (41).

Other markings include 'FILL' in measures 7, 16, 25, and 34, and 'RIDE' in measure 35. The score ends with a fermata over the final measure.

309-10030

© Copyright 1974 by COLGEMS-EMI MUSIC INC. 6920 Sunset Blvd., Hollywood, CA 90028

This arrangement © Copyright 1984 by COLGEMS-EMI MUSIC INC.

DRUMS

